



# Fujifilm Systems Integration: Advanced Endoscopy Platform

For interoperative endoscopy and advanced therapeutic procedures, endoscopists want best-in-class options for imaging. Advanced procedures require more video sources and more advanced image routing and display. Fujifilm Systems Integration offers solutions for all your endoscopy suite integration needs.

## Multi Image Viewing Capability

View images in a multitude of formats on the surgical or wall monitor (Picture in Picture, Side by Side, Quad View). Select any image source to be placed on any monitor destination.

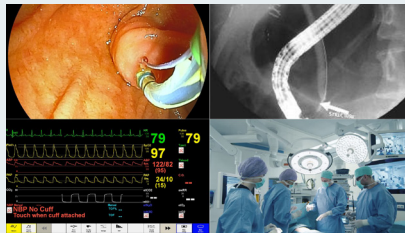
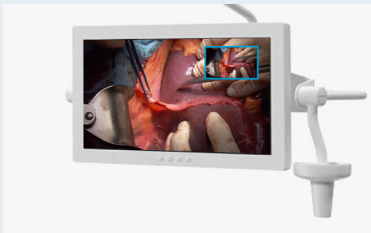

- Endoscopy
- Endoscopic Ultrasound
- Endoflip™
- Spyglass®
- Vitals
- MR/CT
- Room Camera

## Image Integration with Endo-Writer

Seamlessly integrate images into your endo-writing software (i.e. Provation®, Summit Imaging, or Epic's Lumens Module) for easy access to and from the EMR/HIS.



## Teleconferencing/Broadcasting

Securely broadcast live endoscopic content to any networked destination with our integrated teleconference technology.



## Image Recall

Intelligent Launch functionality enables seamless integration and in-room routing of PACS images (i.e. MR, CT) during endoscopy pre-planning.

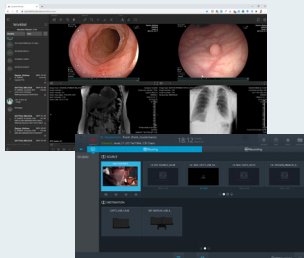

**Intelligent Launch**

1. Launch application

2. Load patient images

2-3 clicks <1 minute



## Education

In-room cameras capture team dynamics for teaching purposes or quality improvement. View side-by-side images along with procedural video for comparison.

